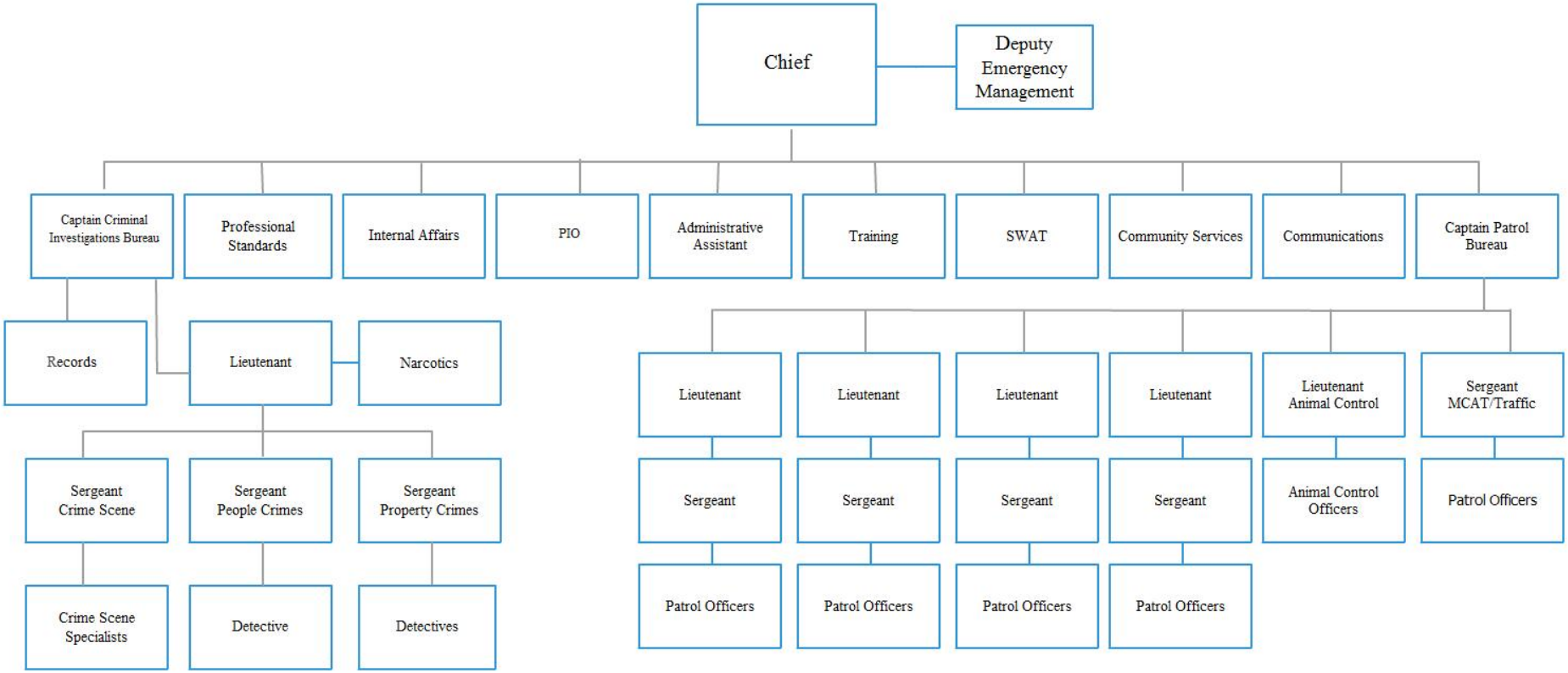Marshall Police Department 2015