MARSHALL CLEAN SWEEP

SATURDAY
FEBRUARY 20
9 AM — 1 PM

Where: Meet at Lions Park, 1201 Louisiana St.
Location Assignments: 9 - 9:30 am
Clean up: 9:30 - 11:30 am
Lunch: 11:30 am to 1 pm
Bring your family! Food, music & bounce house provided.
Contact: JC Hughes, Public Services Director, (903) 503-4503

City of MARSHALL TEXAS

JOIN YOUR FRIENDS AND NEIGHBORS TO HELP CLEANUP OUR COMMUNITY
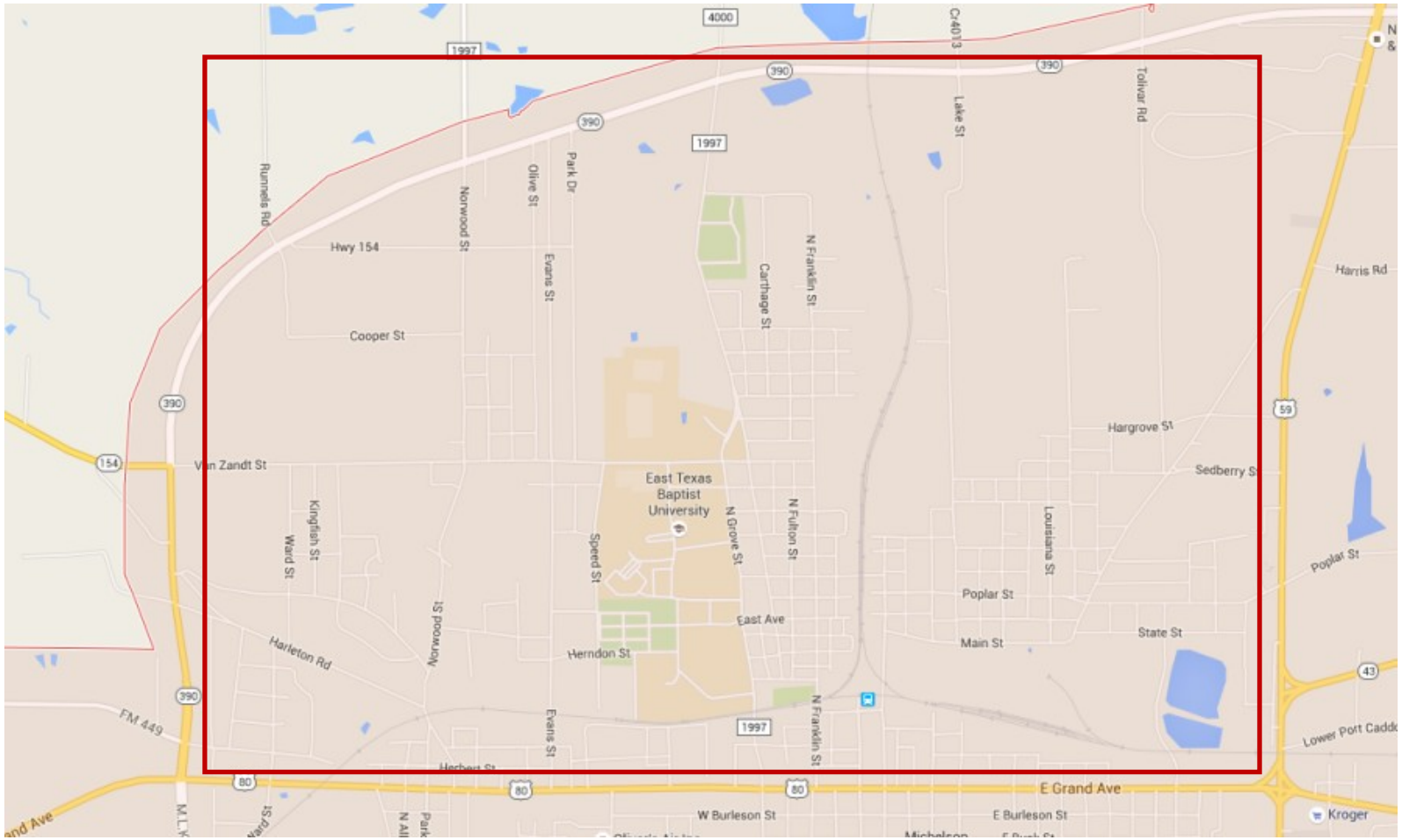
Clean Sweep Area